바글
바글

AH, THIS IS HELLA TIGHT. NO ONE CAN GET ON ANYMORE!
HONESTLY SUPER PIG CUSTOMIZING GET OFF.
AH, WHY ARE THE LOW LEVELS GOING TO EASTERN CONTINENT GET THE HELL OFF
북적
북적

HEY PIG GET OFF!!!
IT'S SUPER CROWDED!!!
!
꽉
꽉

HEENG?
EH?

성큼
성큼
꽉
SIGH..

덥
썩
KYAA!!

짜
잔
ALL HAIL THE PIG!

I WANT TO GET ON HER.
I HATE TIGHT SPACES.
덜컹

WE'RE LIFTING!
OHH I'M FALLING OFF
AH...

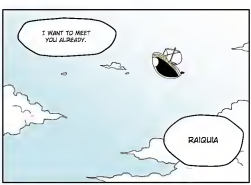
I WANT TO MEET YOU ALREADY.
RAIQUIA

GOSUMOE

롤플레잉겜만화

흐,그림 개차반

23. REUNION

멍—

....? HMM? WHERE'S TAINAN?
I DUNNO.... YOU SHOULD KNOW
(A STARE THAT MEANS HE DOESN'T KNOW WHERE HE IS)

.....
.....? I DON'T KNOW EITHER? HE WASN'T THERE SUDDENLY YOU KNOW?

WHO KNOWS. HE'S NOT A CHILD SO HE'LL BE BACK ON HIS OWN.
BUT THAT ASIDE, I'LL HAVE A NEW WEAPON. AS SOON AS I GET THE NEW ONE FROM YOU I DESTROYED THE OLD ONE.
쯧

.....!!...
DON'T THINK ABOUT RESTING YOUR ARMS.

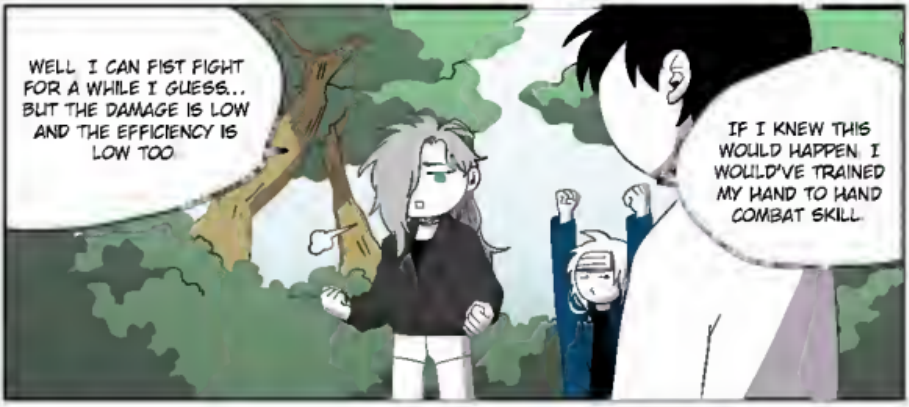
WELL I CAN FIST FIGHT FOR A WHILE I GUESS.. BUT THE DAMAGE IS LOW AND THE EFFICIENCY IS LOW TOO
IF I KNEW THIS WOULD HAPPEN I WOULD'VE TRAINED MY HAND TO HAND COMBAT SKILL

HUH

A SHIP....

SO, WE SHOULD GET OFF NOW. EVEN IF WE DO THE MAIN QUEST IT WON'T GIVE US THAT MUCH
HEY, WHISPER THAT TO US SOMEONE MIGHT HEAR US
DON'T WORRY, THEY WON'T HEAR VOICE THIS LOW. AND EVEN IF THEY DO HEAR WHAT'RE THEY GONNA DO? KEKE
BUT THE FALLING DAMAGE IS TOO MUCH ISN'T IT AND ON TOP OF THAT EVERYONE MIGHT JUMP OFF WITH US AS SOON AS WE JUMP OFF YOU KNOW?
IT'S THE FACT THAT WE NEED TO GET NEW ITEMS AS FAST AS POSSIBLE SO WE CAN GET THE LOOT BEFORE THESE GUYS, AT THIS RATE THE COMPETITION WILL BE

WAIT, THEN.
ALL WE HAVE TO DO IS KILL ALL THESE GUYS BEFORE GETTING OFF RIGHT?

OH REALLY NOW
피식

I WONDER WHAT KIND OF IDIOTS ARE SAYING THAT SO BRASHLY...
KEKEKEKE HEY, THEN... WHEN I COUNT TO ONE TWO AND THREE...

KILL
텁

THEM
쑤우욱
UHHH
WHAT THE HELL!

WE CAN HEAR YOU, YA BASTARD.

콰
쇄애애애액
직

WHA... WHAT THE HELL?
WHAT WAS THAT?;;;
AH, I TOLD YOU NOT TO...
DID SOMEONE FIGHT?
IF WE IGNORED THEM THE SPACE WOULD'VE OPENED UP NATURALLY TOO. OR THROW THEM HIGHER UP...

CRAZY! LION BRO! IS HE READY? WHISPER ME!!!
WAIT THE HELL, WHY THE HELL ARE YOU GUYS PICK-ING FIGHTS WITH ME?

AH, SORRY, THERE WAS AN MISUNDER-STANDING...
MISUNDERSTAND-INGS????
AH- I GET OFF ALREADY.
SHOULD I JUST JUMP?

빠직

?

쩌억

HUH

GOSJICE

HUH

HUUUUUUUUUUH?

...

WHAT? WHAT'RE YOU LOOKING AT?
NAH, IT'S THAT.... SOMETHING IS.

FALLING OFF THE SHIP. . .

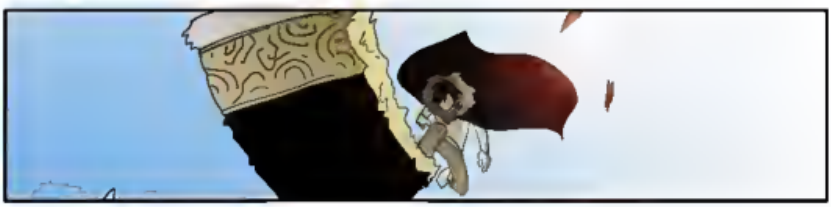

크
응
슈우
우우우...
...HMM?
GOS.MOE

...HMM?

IT'S THE BWP....! NO WAY! THEY SAID THE EASTERN CONTINENT BWP ONLY LET'S ONCE PER DAY! COULD IT BE ONCE PER INSANE DAY?!
NOO....! I NEED TO HOG ALL THE HONEY!! AS FAST AS POSSIBLE!!! MAN QUEST! NO, I NEED TO GET SOME ITEMS....!! EVEN A TREE BEES!

MASTER, WE NEED TO GET TO THE NEXT VILL....

WHERE.... THE HELL ARE THEY.....?!!!!

안절
부절

WHAT'RE YOU SO WORRIED ABOUT.
WELL... IT'S JUST THAT WHAT THAT HOMO SAID EARLIER IS REALLY GETTING ON MY NERVES....

WHICH PART? THE VILLAIN PLAN? DON'T WORRY, WHAT COULD POSSIBLY HAPPEN.

SOMETHING FEELS OMINOUS. I THINK HE'LL APPROACH RAIGUA-NIM UNNECESSARILY AGAIN.
THE BLACKSMITH HE WAS LOOKING FOR IS CURRENTLY WITH RAIGUA-NIM RIGHT NE.

AH, I DON'T KNOW. SOMETHING JUST FEELS OFF....
IF THE TWO OF THEM MEETS AND RAIGUA-NIM SLIPS AGAIN WHAT SHOULD I DO.

GOSUNCE

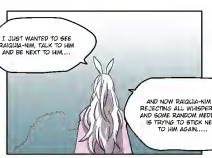
I JUST WANTED TO SEE RAIGUN-NIM, TALK TO HIM AND BE NEXT TO HIM....
AND NOW RAIGUN-NIM IS REJECTING ALL WHISPERS... AND SOME RANDOM NEEDLER IS TRYING TO STICK NEXT TO HIM AGAIN....

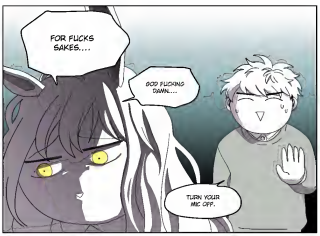
FOR FUCKS SAKES....
GOD FUCKING DAMN....
TURN YOUR MIC OFF.

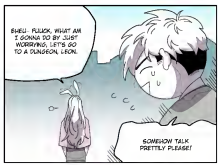
BWEU. FUUCK. WHAT AM I GONNA TO BY JUST WORRYING. LET'S GO TO A DUNGEON, LEON.
SOMEHOW TALK PRETTILY PLEASE!

AH. MY FUCKIN NERVES...
WOW. REALLY?

THE TWO OF THEM MEETS AGAIN AND...
GOOD LUCK WITH I AM DATING LEON!

NEXT: NOW LOADING...